

Zvu®—Advanced GI Diagnostic Software

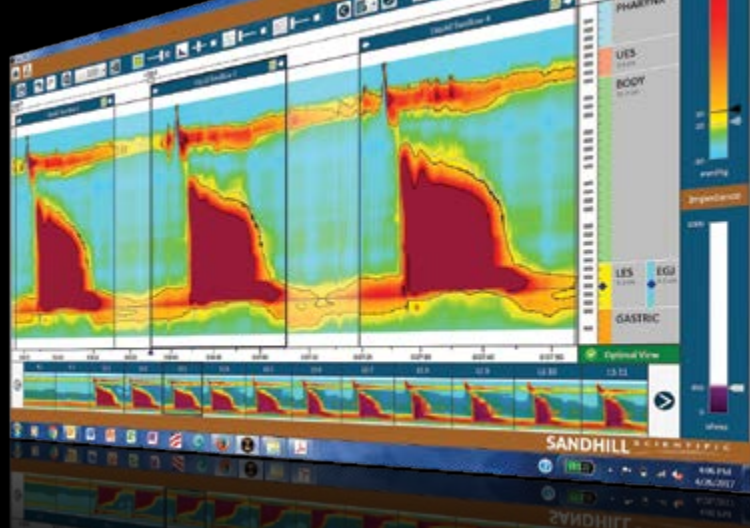

Comprehensive. Versatile. Insightful. Get all that and more with Zvu.®

Zvu® software provides a user-friendly platform for Esophageal Manometry and Total Reflux Diagnostics. Visually stunning graphics and simplified controls to customize views and report templates. Plus real-time metrics at your fingertips—all designed to enhance your experience.



High Resolution Manometry Diagnostics

- Dynamic, real-time metrics—automated Chicago 3.0 and CLT (conventional line tracing) data
- Unique swallow thumbnail bar—quickly assess and classify swallows
- User-defined protocols—provides convenient, efficient workflow

Total Reflux Diagnostics

- Convenient—automated analysis with AutoSCAN
- Simplified controls—easily transition between contour and conventional views, including impedance and pH
- Efficient—enhanced diary editing tools

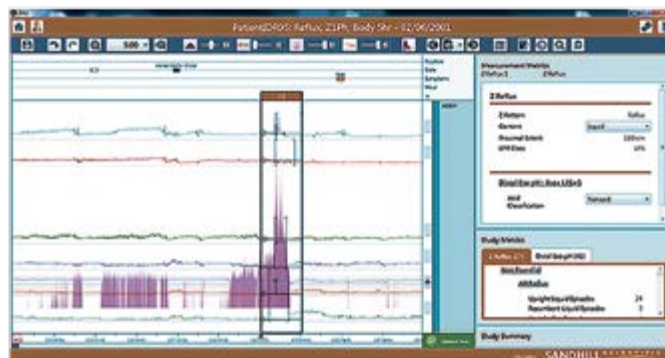
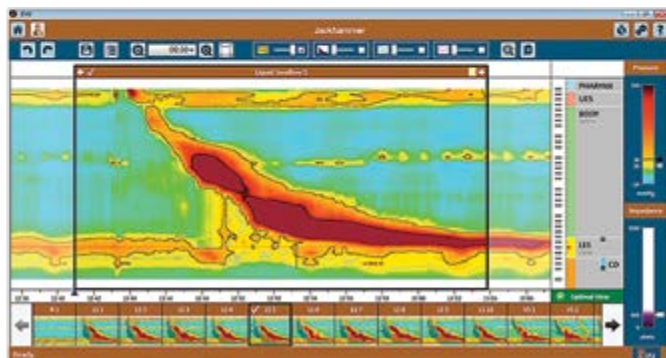
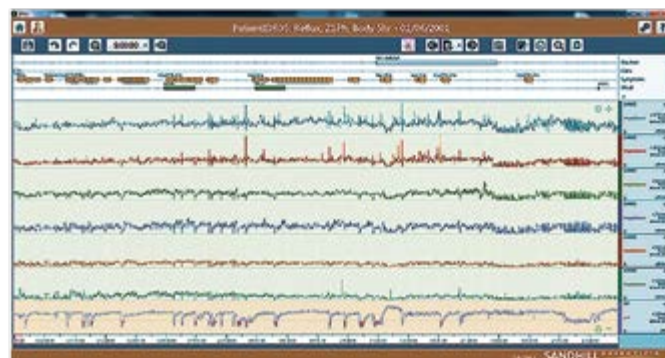
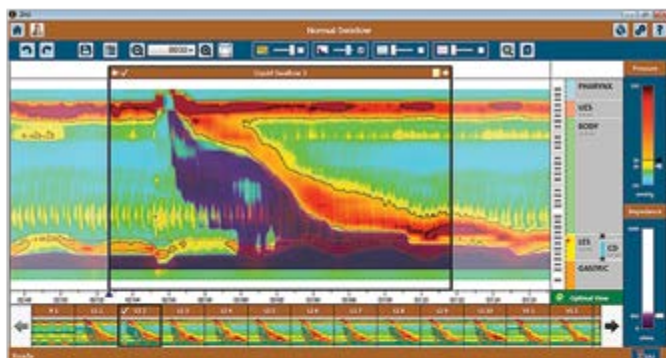

DiversatekHealthcare.com

P 800.558.6408 or 414.265.7620

Corporate Headquarters
102 East Keefe Avenue
Milwaukee, WI 53212 USA
orders@diversatekhc.com
sales@diversatekhc.com

Technical Research & Training Center
9150 Commerce Center Circle, Suite 500
Highlands Ranch, CO 80129 USA

technicalsupport@diversatekhc.com
clinicalsupport@diversatekhc.com
clinicaleducation@diversatekhc.com

Learn more from
your personal product
representative at
800-558-6408